

NOTES

- 1 The contents of this drawing are copyright.
- 2 Do not scale, figured dimensions only to be used.
- 3 Contractors must verify all dimensions and report any discrepancies before printing, work is to be in accordance with any approved drawings.

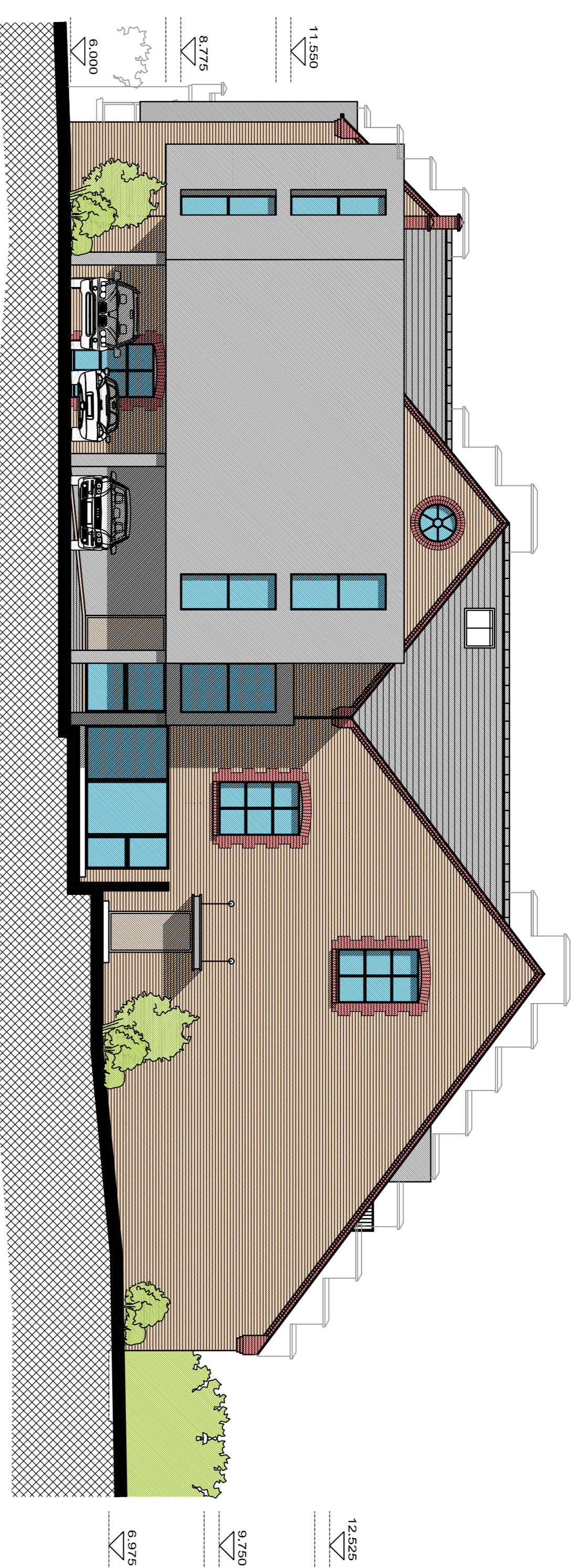

NORTH-WEST ELEVATION
SCALE: 1:100

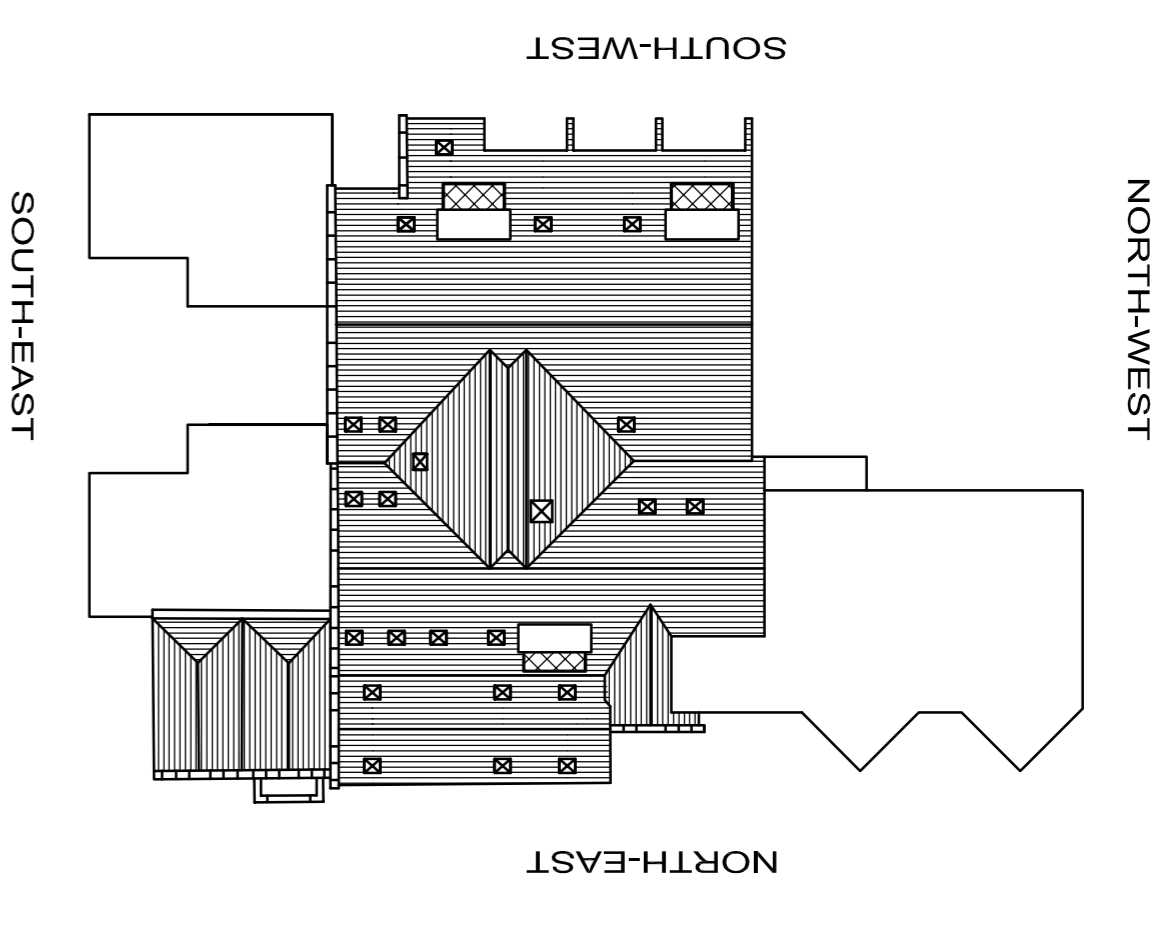
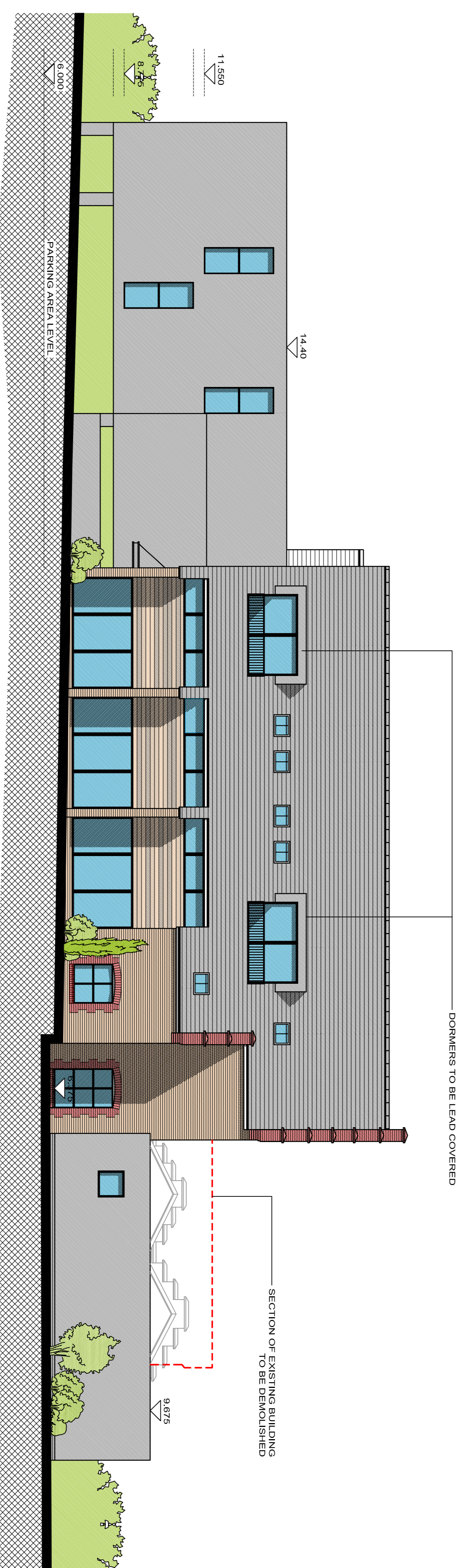

SOUTH-WEST ELEVATION
SCALE: 1:100

SCHEDULE OF MATERIALS:

- PITCHED ROOFS:**
 ROOF TILES - Marley Brickle - fibre cement slates 600x300mm
 RIDGE TILES - grey cement ridge and hip tiles
 RAIN WATER GOODS -
 1) Guttering - oggee profile & black finish
 2) Down-pipes - square & black finish
 UNDER-EAVES & FASCIA - UPVC black finish

FLAT ROOFS:

- 1) Sedum roof treatment where indicated on plans
- 2) Where Sedum roof is not indicated on plans mineral felt to be used.

ELEVATIONS:

- 1) New brickwork to match existing to best possible match.
- 2) Timber boarding to be Cedar or Oak
- 3) Grey render to be either through color or traditional sand and cement render painted grey.

WINDOWS & DOORS:

All windows and doors to be black framed aluminium or timber, except on original workers cottage where timber sash windows are to be re-instated.

No.	Revision.	date	by

PROPOSED DEVELOPMENT
 LITTLE LONDON
 NEW FORT
 ISLE OF WIGHT
 PO30 5BS

HOYLE & CO (BOURNEMOUTH) LTD

PROPOSED ELEVATIONS

scale	AS SHOWN @ A1	checked	GR
date	JULY 2012	drawn	B/Cher
8168 / 101			

ANDERS ROBERTS & ASSOCIATES LTD
 CHAPEL STUDIOS, 14 PUREWELL,
 CHRISTCHURCH, DORSET, BH23 1EP
 teli: (01202) 479919
 fax: (01202) 488522
 email: enquiries@andersroberts.com
 web: www.andersroberts.com

